

Canadian Society for Civil Engineering (CSCE)'s Engineering Mechanics and Materials (EMM) Division presents
Panel Session: Transitioning from Graduate Studies to Securing Faculty Positions

Chair, EMM Division
Dr. M. Shahria Alam



Professor, Tier-1 Principal's Research Chair in Resilient & Green Infrastructure, Director, Green Construction Research & Training Center, The University of British Columbia, Okanagan

Moderators



Dr. Anas Issa
Research Engineer, Green Construction Research & Training Center, The University of British Columbia, Okanagan



Ms. Lisa Tobber
PhD Candidate
The University of British Columbia, Vancouver

Dr. Menachem Elimelech



Sterling Professor
Department of Chemical and Environmental Engineering
 Yale University

Dr. Jack Baker



Professor
Department of Civil and Environmental Engineering
 Stanford University

Dr. Susan Tighe



Provost and Vice-President Academic
Department of Civil Engineering

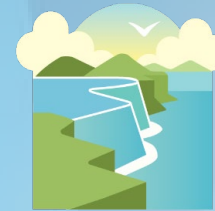

VIRTUAL CONFERENCE 2021

INSPIRED BY NATURE
INSPIRÉ PAR LA NATURE

Canadian Society for Civil Engineering  Société canadienne de génie civil

Dr. Carl Haas



Professor and Department Chair
Civil and Environmental Engineering



Dr. Kerry Rowe



Barrington Batchelor
Distinguished University
Professor and Canada
Research Chair - Tier 1



Dr. Katerina Genikomsou



Assistant Professor
Department of Civil Engineering



Dr. Mina Hoorfar



Professor and Director
School of Engineering



Click here to attend: [Zoom link](#)

Organized by
Engineering Mechanics and Materials (EMM) division, CSCE
Date: May 26th, 2021 Wednesday & Time: 12-1 pm (EST)
Link: <https://csce2021.ca/registration/>